

## Access Statement

### Access Statement

Little Dodges, Curtisden Green, Goudhurst, Kent TN17 1LA

This statement shows that I have assessed the property for suitability under the terms of the DDA

Owner: JOANNA MANTLE

I judge that the property is suitable for:

Non wheelchair users with some restricted mobility

#### I can confirm the following

##### Arrival

Parking is	at the property
Paths are	free from obstacles or hazards Gravel/shingle Well lit at night Easy to negotiate for chairs or buggies Free from overhanging trees/hedges
Doors are	Up 2 steps 9 inches and 4 inches respectively

##### Inside the property

Doors are	Easy to open and fitted with easy grip handles
Hallways are	Well lit and free from rugs and other hazards
Kitchen cupboards, Wardrobes etc are	Easy to reach Fitted with easy handles
Baths/showers are	Easy to negotiate and non slip matting supplied
Toilets are	Easily accessible, easy to flush
<b>Other</b>	
Information on property	Printed black on white, information on local doctors Nearest accident and emergency etc
Other features	Teletext on television with subtitles for hard of hearing

Signed Joanna Mantle Dated 25. May 2009

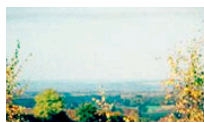

Email: [info@littledodges.co.uk](mailto:info@littledodges.co.uk)  
Telephone: 01580 212171  
Mobile: 07754 255 558

